

MANDATORY DISCLOSURE*

Mandatory disclosure	February-2022
AICTE file number	1-435675
Date & Period of last approval	2021-2022
Name of the Institution	EASA COLLEGE OF ENGINEERING AND TECHNOLOGY
Address of the Institution	NH-47,PALAKKAD MAIN ROAD NAVAKKARAI
City & Pin Code	COIMBATORE,641105
State / UT	TAMILNADU
Longitude & Latitude	10.863015, 76.881292
Phone Number with STD Code	422 2933871
Fax Number with STD Code	422 2656931
Office hours at the Institution	09:00 AM to 4:30 PM
Academic Hours at the Institution	09:00 AM to 4:30 PM
E-Mail	EASATECH@GMAIL.COM
Web Site	WWW.EASACOLLEGE.COM
Near Railway Station(Dist in Kms)	COIMBATORE JUNCTION 22 KM
Near Airport (Dist in Kms)	COIMBATORE INTERNATIONAL AIRPORT 32KM
Type of Institution	PRIVATE-SELF FINANCED
Category (1) f the Institution	NON-MINORITY
Category (2) of the Institution	CO-EDUCATIONS
Name of the Organization running the Institution	EASA FOUNDATIONS
Type of Organization	TRUST
Address of the Organization	42/1,NEW DHAMU NAGAR PULIAKULAM ROAD COIMBATORE -641037
Registration Date Website of the Organization	22.01.2007
Name of the affiliating University/Board	ANNA UNIVERSITY
Address	SARDAR PATEL ROAD GUINDY, CHENNAI-600025
Website	WWW.ANNAUNIV.EDU
Latest Affiliation Period	2021-2022
Name of the Principal/Director	Dr.SUNILAA GEORGE
Exact Designation	PRINCIPAL i/c
Phone Number with STD Code	422 2933871
Fax Number with STD Code	422 2656931
E-Mail	easaprincipal@gmail.com
Higher Degree	Ph.D
Field of Specialization	Structural Engineering
Governing Board Members	PAGE-4
Frequency of meetings and date of last meeting	Annually
Steering Committee	PAGE-5
Frequency of meetings and date of last meeting	Semester
Organizational Chart	PAGE-6
Student feedback Mechanism on Institutional Governance /Faculty Performance	Available

Grievance Redressal Mechanism for Faculty, Staff and students	PAGE-7
Anti Ragging Committee	PAGE-8
Faculty profiles- department wise	CSE
	IT
	AGRI
	AI&DS
	PETROLEUM
	MECH
	ECE
	SCIENCE & HUMANITIES
	CHEMISTRY
	PHYSICS
	MATHAMATICS
	ENGLISH
Name of the department	ELECTRONICS AND COMMUNICATION ENGINEERING
Course	BE- ELECTRONICS AND COMMUNICATION ENGINEERING
	M.E COMMUNICATION SYSTEM ENGINEERING
Level	PAGE-9
	PAGE-9
Name of the department	PETROLEUM ENGINEERING
Course	B.TECH PETROLEUM ENGINEERING
Level	PAGE-10
Name of the department	AGRICULTURE ENGINEERING
Course	B.E AGRI
Level	PAGE-10
Name of the department	ARTIFICAL INTELLIGENCE & DATA SCIENCE
Course	B.E- ARTIFICAL INTELLIGENCE & DATA SCIENCE
Level	PAGE-11
Name of the department	CIVIL ENGINEERING
Course	M.E STRUCTURAL ENGINEERING
	M.E CONSTRUCTION ENGINEERING & MANAGEMENT
Level	PAGE-11
	PAGE-12
Name of the department	ELECTRICAL AND ELECTRONICS ENGINEEING
Course	M.E POWER ELECTRONICS AND DRIVES
Level	PAGE-12
Name of the department	COMPUTER SCIENCE ENGINEERING
Course	B.E - COMPUTER SCIENCE ENGINEERING
	M.E- COMPUTER SCIENCE ENGINEERING
Level	PAGE-13
	PAGE-13
Name of the department	MECHANICAL ENGINEERING
Course	B.E- MECHANICAL ENGINEERING

	M.E- MANUFACTURING ENGINEERING
Level	PAGE-14
	PAGE-14
Name of the department	INFORMATION TECHNOLOGY
Course	B.TECH- INFORMATION TECHNOLOGY
Level	PAGE-15
Name of the department	M.B.A
Course	M.B.A
Level	PAGE-15

GOVERNING COUNCIL MEMBERS

S.No	NAME OF THE MEMBERS	POSITION	E-Mail
1.	Shri.ESWARAMOORTHY T.D	Chairman	tdeswarmoorthy@gmail.com
2.	Smt.SUJATHA T.E	Secretary/ Member	sujathate25@g mail.com
3.	Shri.AJITH T.E	Members	ceo.easa@gmail.com
4.	Shri.AADARSH T.E	Members	coo.easa@gmail.com
5.	Dr. SUNILAA GEORGE	Principal/Members	easaprincipal@gmail.com
6.	DR. DHANAPAL P	Members	pdhanapajl94@ gmail.com
7.	Mr. KARTHIKEYAN R	Members	karthikeyan@gmail.com
8.	Mr. BALADANDAPANI A	Members	baladandapani@gmail.co m
9.	Mr. UDAYAKUMAR N	Members	info@upvsolar.com
10.	Mr. SAI NARAYANAN S	Members	placements.eas a@gmail.com

ECET STEERING COMMITTEE

S.No	NAME OF THE MEMBERS	DESIGNATION	POSITION	E-Mail
1.	Shri.AJITH T.E	CEO	Chairperson	ceo.easa@gmail.com
2.	Dr. SUNILAA GEORGE	Principal i/c	Secretary	easaprincipal@gmail.com
3.	Dr.KANNAN P S	DEAN/S&H	Member	ps72kannan@gmail.com
4.	Dr. DHANAPAL P	DEAN/ MECH	Member	pdhanapajl94@gmail.com
5.	Mr.DINESH M G	HoD-CSE,IT	Member	dineshbabu.mg@gmail.com
6.	Mr. SUBHASH S	HoD-MECH	Member	subhashraj18@gmail.com
7.	Dr,KALEESWARI N	HoD-ECE	Member	kalees_n2003@yahoo.co.in
8.	Dr.RAJAPRIYAN K	HOD-PETRO	Member	rajapriyangeo@gmail.com
9.	Mr.GOKUL DEEPAN P	HoD-AGRI	Member	gokul.tna@gmail.com
10.	Mrs. REKHA NS	HoD-MBA	Member	rekhaeasamba@gmail.com
11.	Mr.SARAVANAN B	ASSO/Prof- CSE	Member	saravananciet@gmail.com
12.	Mr.SIVASUBRAMANIA M	ASSO/Prof- MECH	Member	sivshanti1988@gmail.com

ORGANIZATIONAL CHART

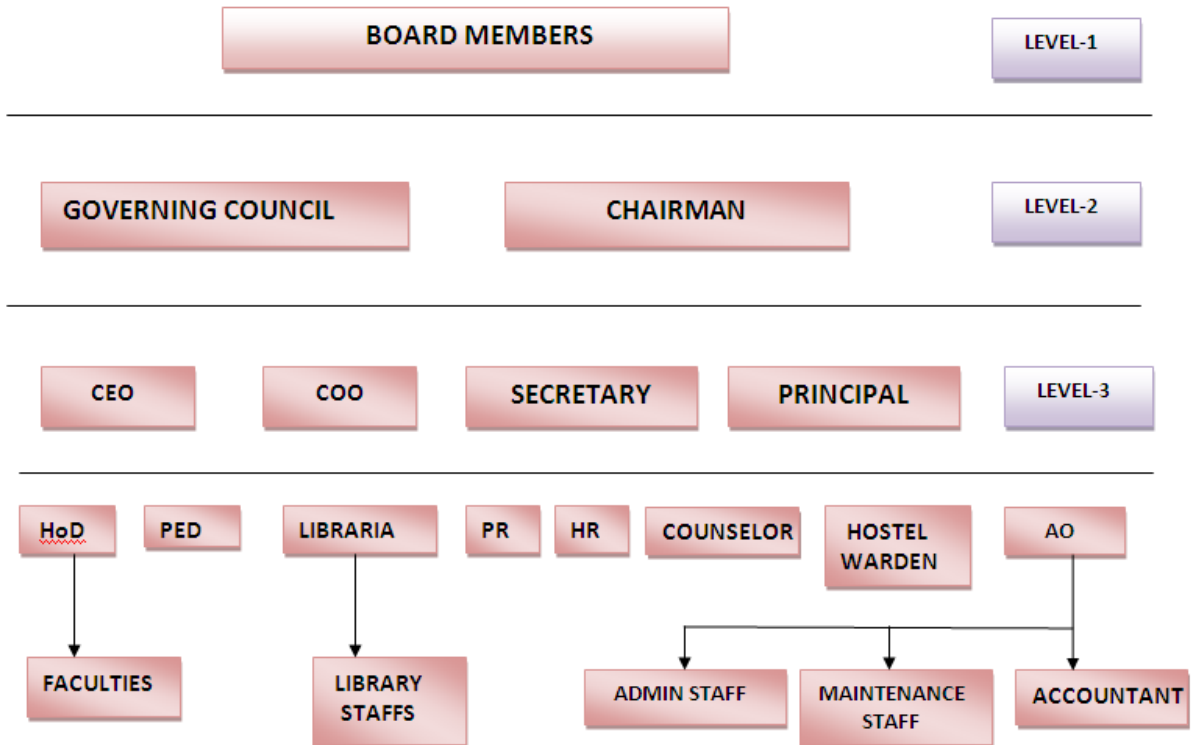

GRIEVANCE REDRESSAL COMMITTEE

S.No	NAME OF THE MEMBERS	POSITION	CONTACT NUMBER	E-Mail
1.	Dr. SUNILAA GEORGE	Chairperson	9443060967	easaprincipal@gmail.com
2.	Dr.KANNAN P S	Secretary	9940546129	ps72kannan@gmail.com
3.	Dr.DHANAPAL P	Member	9597712119	pdhanapajl94@gmail.com
4.	Mr.DINESH MG	Member	9965888086	dineshbabu.mg@gmail.com
5.	Dr.RAJAPRIYAN K	Member	7397626874	rajapriyangeo@gmail.com
6.	Dr.KALEESWARI N	Member	8675450576	kalees_n2003@yahoo.co.in
7.	Mr.GOKUL DEEPAN P	Member	9597387314	gokul.tna@gmail.com
8.	Dr.LAKSHMIDEVI CG	Student Counselor (Staff)	7598454692	geolakshmii@gmail.com
9.	Mr.RANJITHKUMAR G	Student Counselor (Staff)	9442253824	ranjitheeeesa@gmail.com

ANTI-RAGGING COMMITTEE

S.No	NAME OF THE MEMBERS	DESIGNATION	CONTACT NUMBER	E-Mail
1.	Dr. SUNILAA GEORGE	Principal i/c	9443060967	easaprincipal@gmail.com
2.	Mr. SHAJAHAN AC	Retired SI	9447246835	agurshajahanac@gmail.com
3.	Mr. GILES VELIYANA FR	Official of NGO	9486503389	assisisnehalaya@yahoo.co.in
4.	Dr. THILAGAVATHI R	Asso/Prof-S&H	8122832967	thilagaanand17@gmail.com
5.	Mr. SUBHASH S	HoD-MECH	9894843667	subhashraj18@gmail.com
6.	Mr. GOKUL DEEPAN p	HoD-AGRI	9597387314	gokul.tna@gmail.com
7.	Mr. DINESH KUMAR K.J	AP-CSE	7373834323	kjdineshabu@gmail.com
8.	Mr. SENTHIL KUMAR	PHYSICAL DIRECTOR	7010939331	senthilkumar@gmail.com
9.	Mr. NAGAARJUNE S	STUDENT	9042255495	nagaarjune14@gmail.com
10.	Ms. HARIPRIYA S	STUDENT	7358828034	haripriyasakthive2002@gmail.com

Academic Sessions	
Examination System, Year/Semester	Semester
Period of Declaration of results	Semester
Counseling/Mentoring	
Career Counseling	Available
Medical Facilities	Available
Student Insurance	Available
Students Activity Body	
Cultural Activities	Conducted
Sports Activities	Conducted
Literary Activities	Conducted
Magazine/News Littler	ELIXIR-Published Annually
Technical Activities/Technical Fest	Conducted by all the Department
Industrial Visits/ Tours	Conducted
Alumni Activities	Conducted

Name of the Department	ELECTRONICS AND COMMUNICATION ENGINEERING		
Course	B.E.ECE		
Level	UG		
1st Year of approval by the council	2008		
Year Wise Sanctioned Intake	45	45	45
Year Wise Actual Admission	35	28	18
Cut-off General Quota	180	178	170
%Students Passed with Distinction	30%	40%	50%
%Students Passed with First Class	50%	45%	50%
Students Placed	25	20	15
Average pay packages ,Rs/Year	3.5Lakh	3.0Lakh	3.8Lakh
Students opted for higher studies	2	1	2
Doctoral courses	NA		
Professional Society memberships	-		
Professional Activities	-		
Departmental Achievements (Students and staffs)	Mentioned in our Annual News Letter 2021		

Name of the Department	ELECTRONICS AND COMMUNICATION ENGINEERING		
Course	M.E COMMUNICATION SYSTEM ENGINEERING		
Level	PG		
1st Year of approval by the council	2012		
Year Wise Sanctioned Intake	18	18	18
Year Wise Actual Admission	5	6	3
Cut-off General Quota	NA	NA	NA
%Students Passed with Distinction	20%	20%	20%
%Students Passed with First Class	80%	80%	80%
Students Placed	3	3	2
Average pay packages ,Rs/Year	3.5Lakh	3.5Lakh	3.5Lakh
Students opted for higher studies	NIL	NIL	NIL
Doctoral courses	NA		
Professional Society memberships	-		
Professional Activities	-		
Departmental Achievements (Students and staffs)	Mentioned in our Annual News Letter 2021		

Name of the Department	PETROLEUM ENGINEERING		
Course	B.TECH PETROLEUM ENGINEERING		
Level	UG		
1 st Year of approval by the council	2014		
Year Wise Sanctioned Intake	60	60	60
Year Wise Actual Admission	35	7	33
Cut-off General Quota	180	178	170
%Students Passed with Distinction	20%	25%	20%
%Students Passed with First Class	50%	50%	80%
Students Placed	20	3	15
Average pay packages ,Rs/Year	3.5Lakh	3.6Lakh	3.5Lakh
Students opted for higher studies	Nil	Nil	Nil
Doctoral courses	NA		
Professional Society memberships	-		
Professional Activities	-		
Departmental Achievements (Students and staffs)	Mentioned in our Annual News Letter 2021		

Name of the Department	AGRICULTURE ENGINEERING		
Course	B.E AGRI		
Level	UG		
1 st Year of approval by the council	2020		
Year Wise Sanctioned Intake	60	60	
Year Wise Actual Admission	28	37	
Cut-off General Quota	170	170	
%Students Passed with Distinction	NA	NA	
%Students Passed with First Class	NA	NA	
Students Placed	NA	NA	
Average pay packages ,Rs/Year	NA	NA	
Students opted for higher studies	NA	NA	
Doctoral courses	NA		
Professional Society memberships	-		
Professional Activities	-		
Departmental Achievements (Students and staffs)	Mentioned in our Annual News Letter 2021		

Name of the Department	ARTIFICIAL INTELLIGENCE & DATA SCIENCE		
Course	B.E AI&DS		
Level	UG		
1st Year of approval by the council	2020		
Year Wise Sanctioned Intake	60	60	
Year Wise Actual Admission	24	56	
Cut-off General Quota	170	170	
%Students Passed with Distinction	NA	NA	
%Students Passed with First Class	NA	NA	
Students Placed	NA	NA	
Average pay packages ,Rs/Year	NA	NA	
Students opted for higher studies	NA	NA	
Doctoral courses	NA		
Professional Society memberships	-		
Professional Activities	-		
Departmental Achievements (Students and staffs)	Mentioned in our Annual News Letter 2021		

Name of the Department	CIVIL ENGINEERING		
Course	M.E STRUCTURAL ENGINEERING		
Level	PG		
1st Year of approval by the council	2013		
Year Wise Sanctioned Intake	18	18	18
Year Wise Actual Admission	14	15	18
Cut-off General Quota	NA	NA	NA
%Students Passed with Distinction	30%	40%	40%
%Students Passed with First Class	60%	55%	55%
Students Placed	3	3	6
Average pay packages ,Rs/Year	4LAKH	4LAKH	4.5LAKH
Students opted for higher studies	-	-	-
Doctoral courses	NA		
Professional Society memberships	-		
Professional Activities	-		
Departmental Achievements (Students and staffs)	Mentioned in our Annual News Letter 2021		

Name of the Department	CIVIL ENGINEERING		
Course	M.E CONSTRUCTION ENGINEERING & MGMT		
Level	PG		
1st Year of approval by the council	2014		
Year Wise Sanctioned Intake	18	18	18
Year Wise Actual Admission	16	17	18
Cut-off General Quota	NA	NA	NA
%Students Passed with Distinction	30%	40%	40%
%Students Passed with First Class	60%	55%	55%
Students Placed	5	4	5
Average pay packages ,Rs/Year	4LAKH	4LAKH	4.5LAKH
Students opted for higher studies	-	-	-
Doctoral courses	NA		
Professional Society memberships	-		
Professional Activities	-		
Departmental Achievements (Students and staffs)	Mentioned in our Annual News Letter 2021		

Name of the Department	ELECTRICAL AND ELECTRONICS ENGINEERING		
Course	M.E POWER ELECTRONICS AND DRIVES		
Level	PG		
1st Year of approval by the council	2012		
Year Wise Sanctioned Intake	18	18	18
Year Wise Actual Admission	6	4	5
Cut-off General Quota	NA	NA	NA
%Students Passed with Distinction	10%	10%	10%
%Students Passed with First Class	70%	70%	70%
Students Placed	1	1	1
Average pay packages ,Rs/Year	4.5LAKH	3.3LAKH	3.2LAKH
Students opted for higher studies	NA	NA	NA
Doctoral courses	-		
Professional Society memberships	-		
Professional Activities	-		
Departmental Achievements (Students and staffs)	Mentioned in our Annual News Letter 2021		

Name of the Department	COMPUTER SCIENCE ENGINEERING		
Course	B.E CSE		
Level	UG		
1st Year of approval by the council	2008		
Year Wise Sanctioned Intake	60	60	60
Year Wise Actual Admission	55	38	45
Cut-off General Quota	180	185	175
%Students Passed with Distinction	10%	10%	10%
%Students Passed with First Class	85%	85%	80%
Students Placed	24	20	15
Average pay packages ,Rs/Year	3.2LAKH	3.5LAKH	3.4LAKH
Students opted for higher studies	2	1	NA
Doctoral courses	-		
Professional Society memberships	-		
Professional Activities	-		
Departmental Achievements (Students and staffs)	Mentioned in our Annual News Letter 2021		

Name of the Department	COMPUTER SCIENCE ENGINEERING		
Course	M.E COMPUTER SCIENCE ENGINEERING		
Level	PG		
1st Year of approval by the council	2011		
Year Wise Sanctioned Intake	18	18	18
Year Wise Actual Admission	12	14	12
Cut-off General Quota	NA	NA	NA
%Students Passed with Distinction	15%	15%	10%
%Students Passed with First Class	85%	85%	90%
Students Placed	4	5	5
Average pay packages ,Rs/Year	4.2LAKH	3.5LAKH	3.4LAKH
Students opted for higher studies	NA	NA	NA
Doctoral courses	-		
Professional Society memberships	-		
Professional Activities	-		
Departmental Achievements (Students and staffs)	Mentioned in our Annual News Letter 2021		

Name of the Department	MECHANICAL ENGINEERING		
Course	B.E MECH		
Level	UG		
1st Year of approval by the council	2009		
Year Wise Sanctioned Intake	180	180	120
Year Wise Actual Admission	100	80	72
Cut-off General Quota	180	180	180
%Students Passed with Distinction	10%	10%	15%
%Students Passed with First Class	75%	90%	85%
Students Placed	3	5	5
Average pay packages ,Rs/Year	3.6LAKH	3.2LAKH	3.4LAKH
Students opted for higher studies	NA	1	NA
Doctoral courses	-		
Professional Society memberships	-		
Professional Activities	-		
Departmental Achievements (Students and staffs)	Mentioned in our Annual News Letter 2021		

Name of the Department	MECHANICAL ENGINEERING		
Course	M.E MANUFACTURING ENGINEERING		
Level	PG		
1st Year of approval by the council	2014		
Year Wise Sanctioned Intake	18	18	18
Year Wise Actual Admission	17	18	11
Cut-off General Quota	NA	NA	NA
%Students Passed with Distinction	15%	10%	10%
%Students Passed with First Class	85%	90%	90%
Students Placed	3	5	5
Average pay packages ,Rs/Year	4.6LAKH	3.5LAKH	3.4LAKH
Students opted for higher studies	NA	NA	NA
Doctoral courses	-		
Professional Society memberships	-		
Professional Activities	-		
Departmental Achievements (Students and staffs)	Mentioned in our Annual News Letter 2021		

Name of the Department	INFORMATION TECHNOLOGY		
Course	B.TECH IT		
Level	UG		
1st Year of approval by the council	2017		
Year Wise Sanctioned Intake	30	30	30
Year Wise Actual Admission	15	18	18
Cut-off General Quota	180	185	175
%Students Passed with Distinction	10%	10%	10%
%Students Passed with First Class	85%	85%	80%
Students Placed	4	3	7
Average pay packages ,Rs/Year	3.2LAKH	3.5LAKH	3.4LAKH
Students opted for higher studies	NA	1	NA
Doctoral courses	-		
Professional Society memberships	-		
Professional Activities	-		
Departmental Achievements (Students and staffs)	Mentioned in our Annual News Letter 2021		

Name of the Department	M.B.A		
Course	M.B.A		
Level	PG		
1st Year of approval by the council	2009		
Year Wise Sanctioned Intake	60	60	60
Year Wise Actual Admission	60	60	60
Cut-off General Quota	NA	NA	NA
%Students Passed with Distinction	20%	30%	35%
%Students Passed with First Class	70%	60%	60%
Students Placed	30	28	34
Average pay packages ,Rs/Year	4Lakh	5.2Lakh	7Lakh
Students opted for higher studies	Nil	Nil	Nil
Doctoral courses	NA		
Professional Society memberships	-		
Professional Activities	-		
Departmental Achievements (Students and staffs)	Mentioned in our Annual News Letter 2021		

NBA Accreditation Status		
1	Name/ List of Programmes/ Courses Accredited	Not Applicable
2	Applied for Accreditation	Nil
	A. Applied but Visit not happened	
	B. Visit happened but result awaited	
3	List of programmes/ courses Not Applied	Not Applicable

NAAC Accreditation Status		
1	Accredited	Not Applicable
2	Applied for Accreditation	-
	A. Applied but Visit not happened	-
	B. Visit happened but result awaited	-
3	Not Applied	-